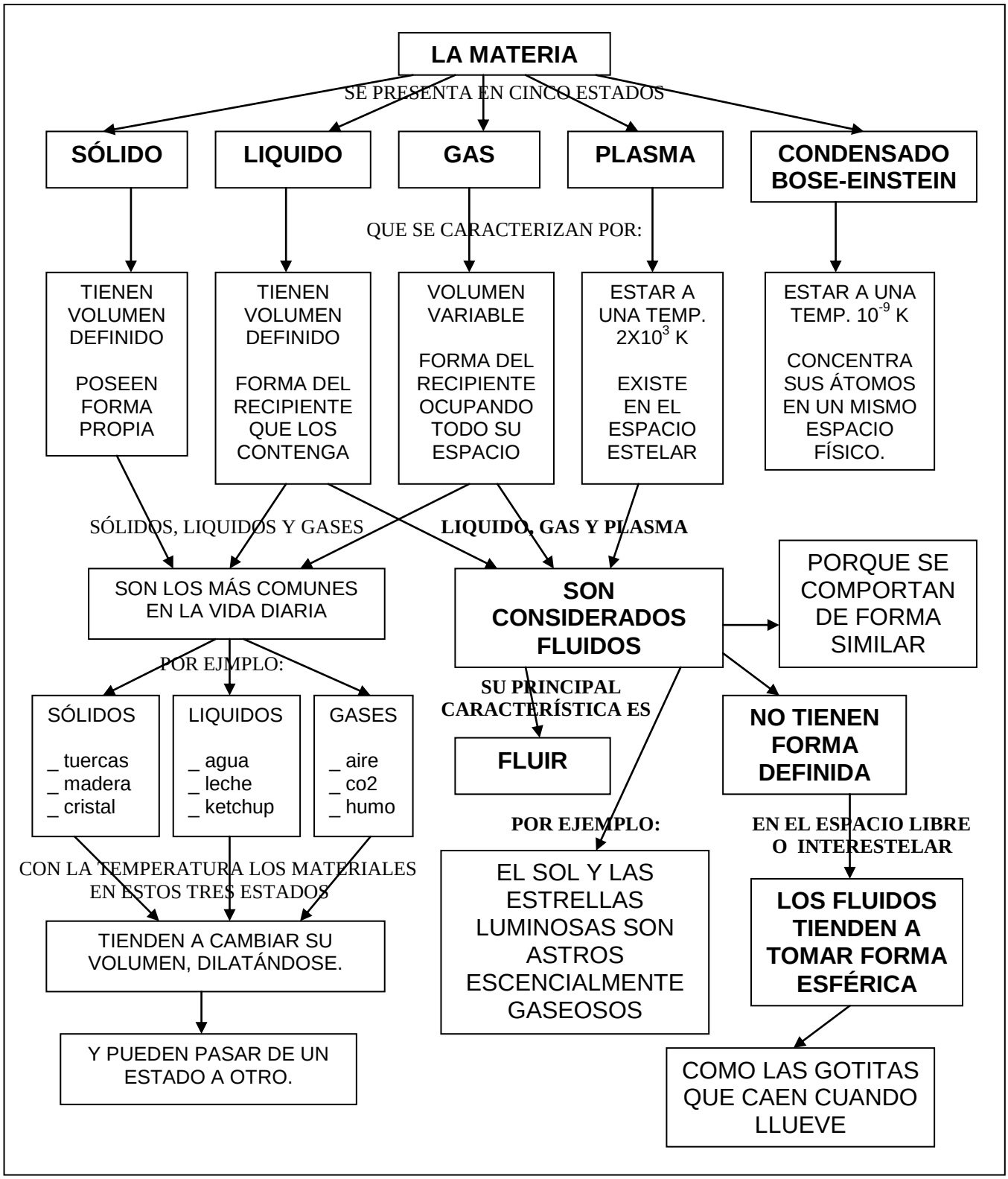MAPA CONCEPTUAL "ESTADOS DE LA MATERIA Y LOS FLUIDOS"